Ouverture zu Leonore Nr. 3

L. van Beethoven
op. 72 a

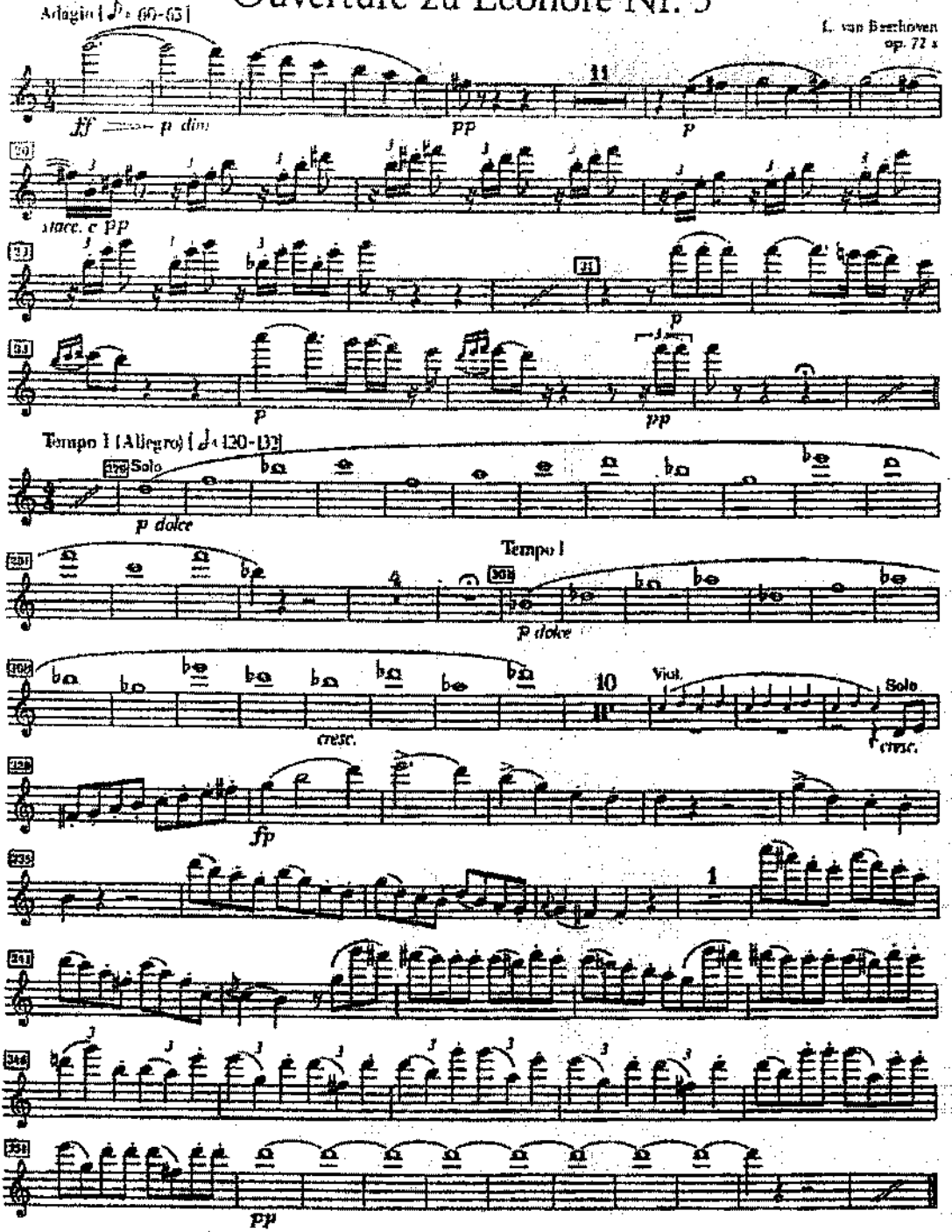

CONCERTO "DUMBARTON OAKS"

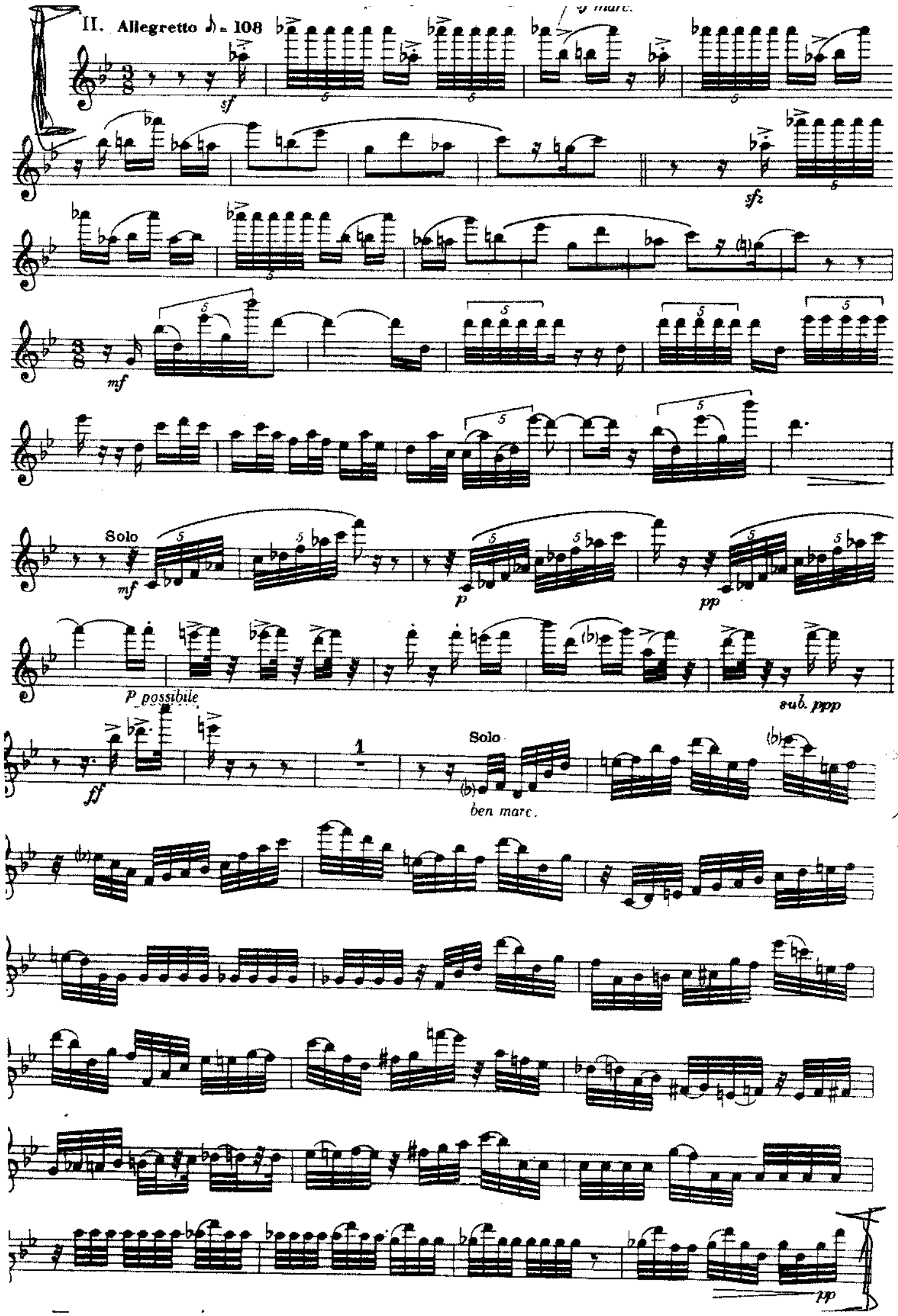

OK

Prélude à l'après-midi d'un faune

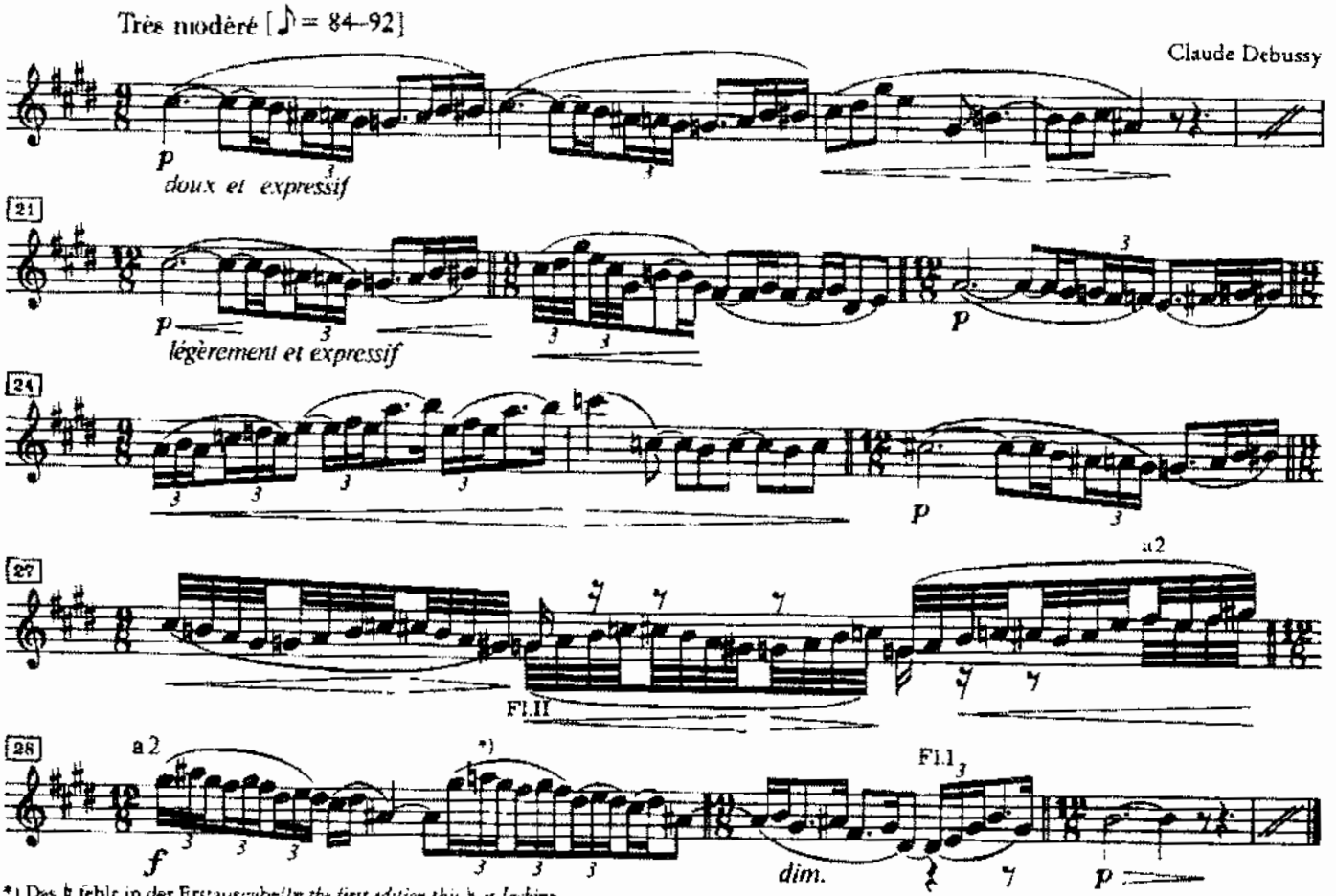

*) Das ♮ fehlt in der Erstausgabe/*In the first edition this ♮ is lacking.*

OVERTURE "WILLIAM TELL"

GIOACCHINO ROSSINI
(1792–1868)

Compiled by JOHN WUMMER

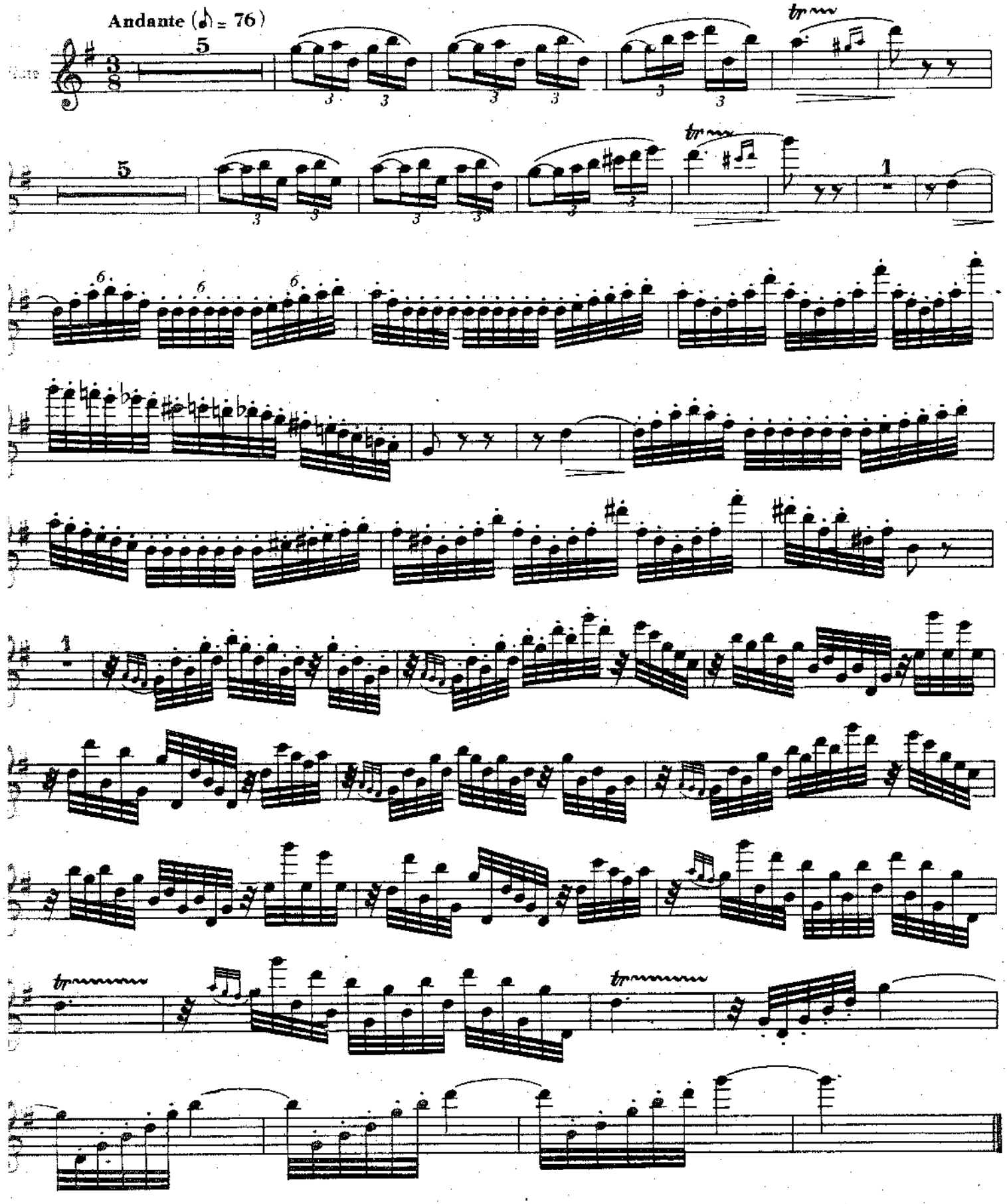

SOGNO D'UNA NOTTE D'ESTATE SCHERZO

F. MENDELSSOHN

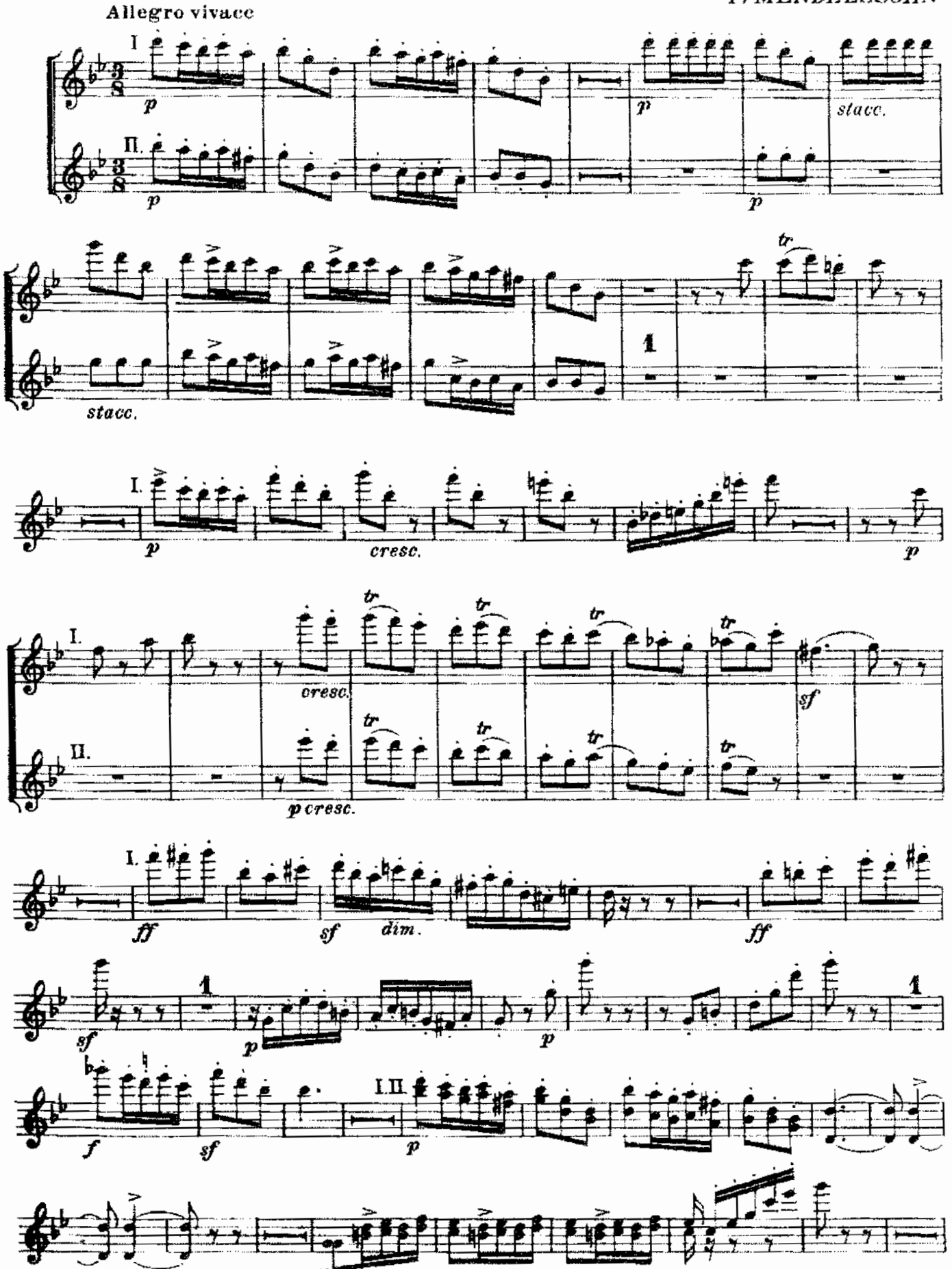

SCHERZO

from "Midsummer Night's Dream"

I. SCHERZO
Allegro vivace

FELIX MENDELSSOHN, Op.61
(1809–1847)

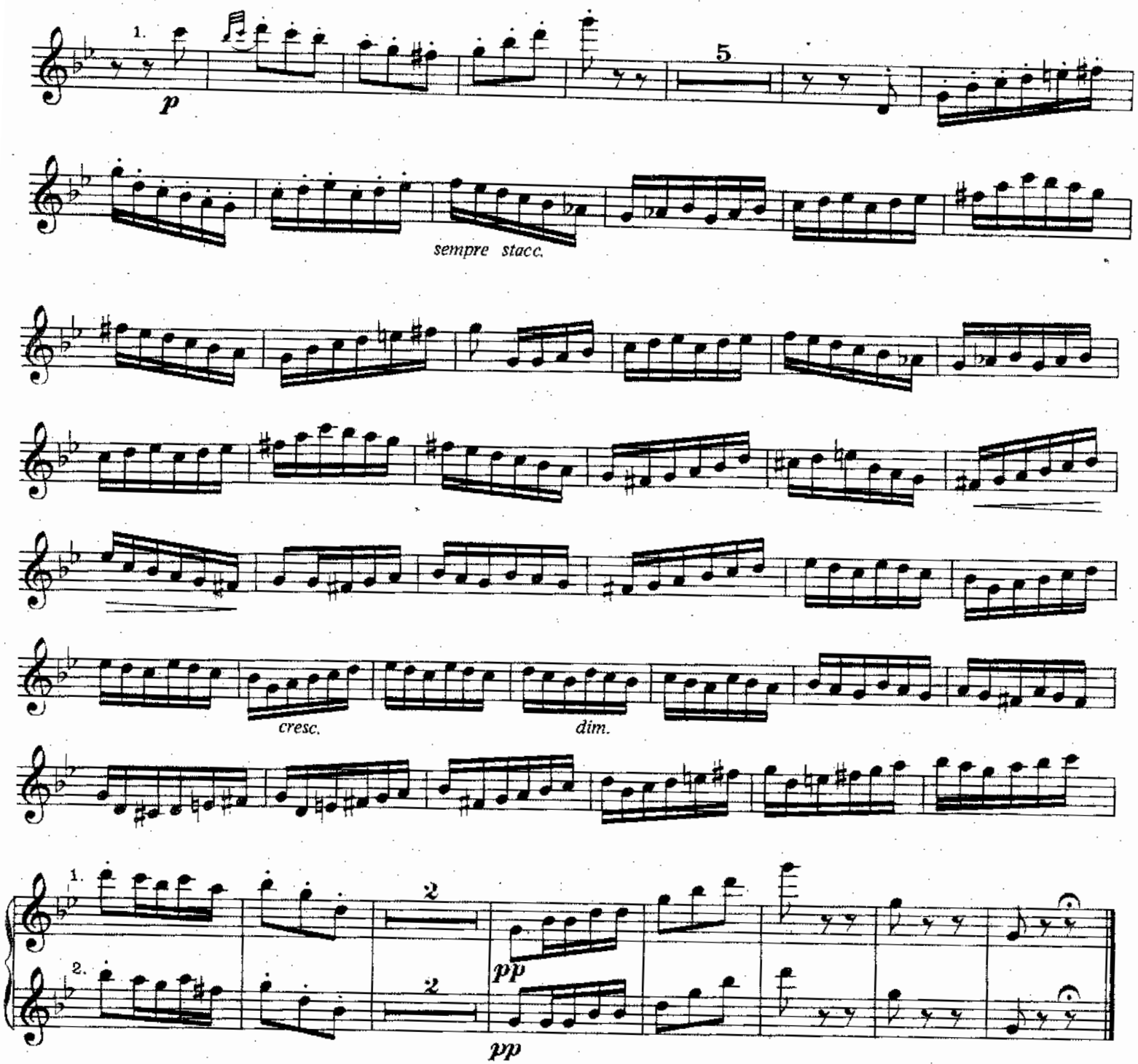

CLASSICAL SYMPHONY

II

ORCHESTRA PADOVA E VENETO
CODICE
SUB

S. Prokofieff, Op 25.
Cl. I. Vln. II.

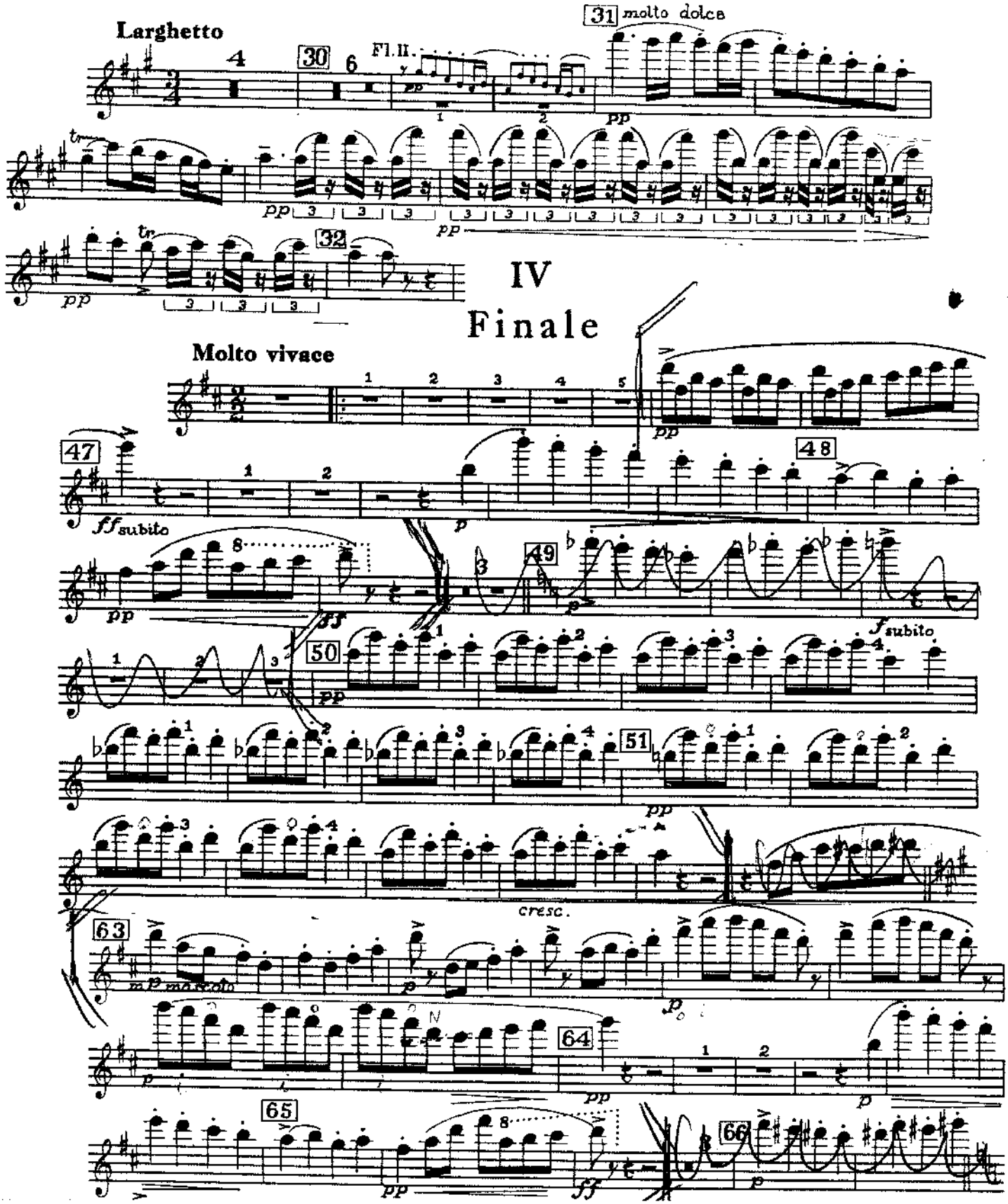

Flute 1

Casta Diva

Norma

Bellini

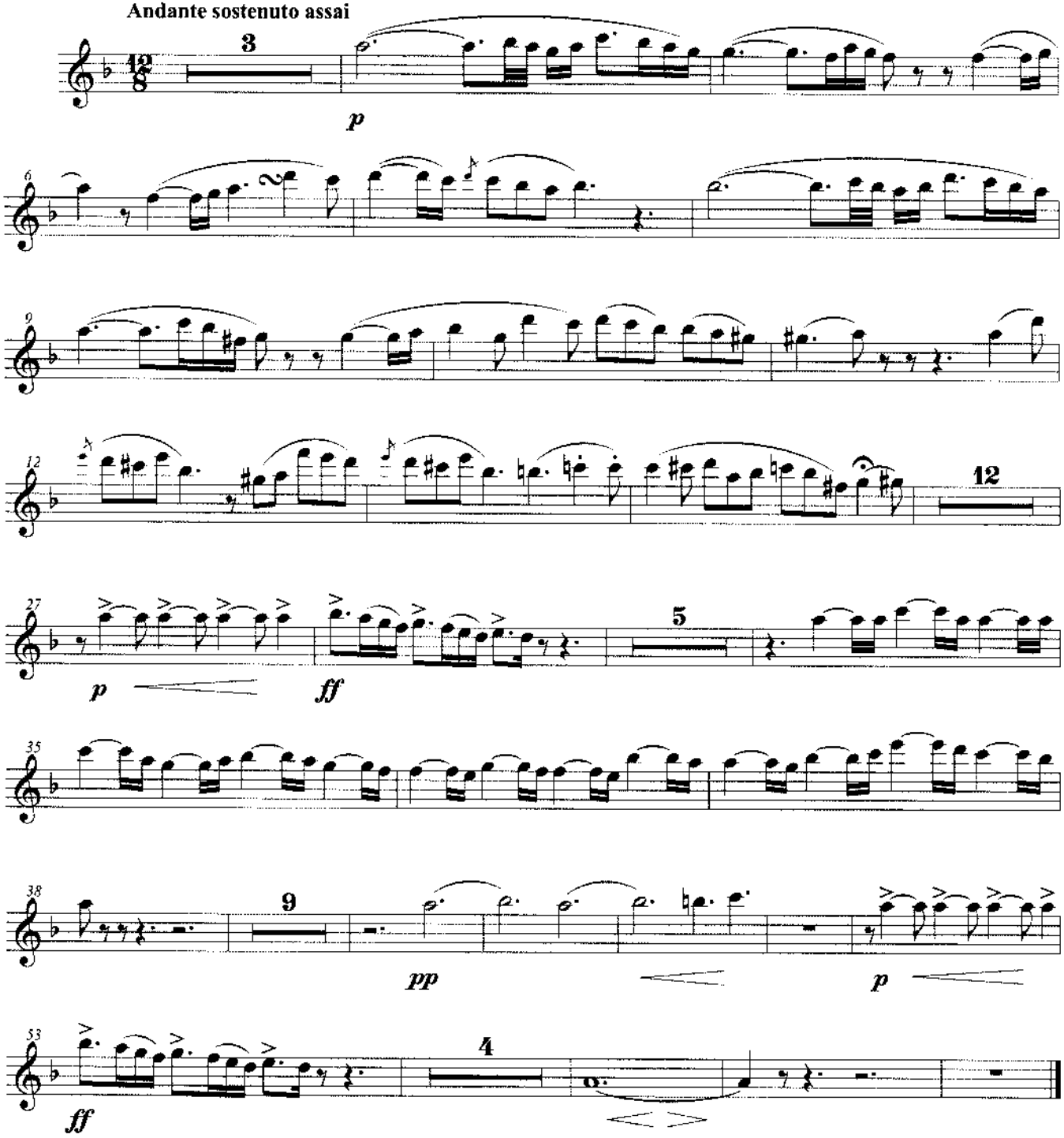

6. BIZET
CARMEN

ACTE TROISIÈME

Premier Tableau

Fl. I

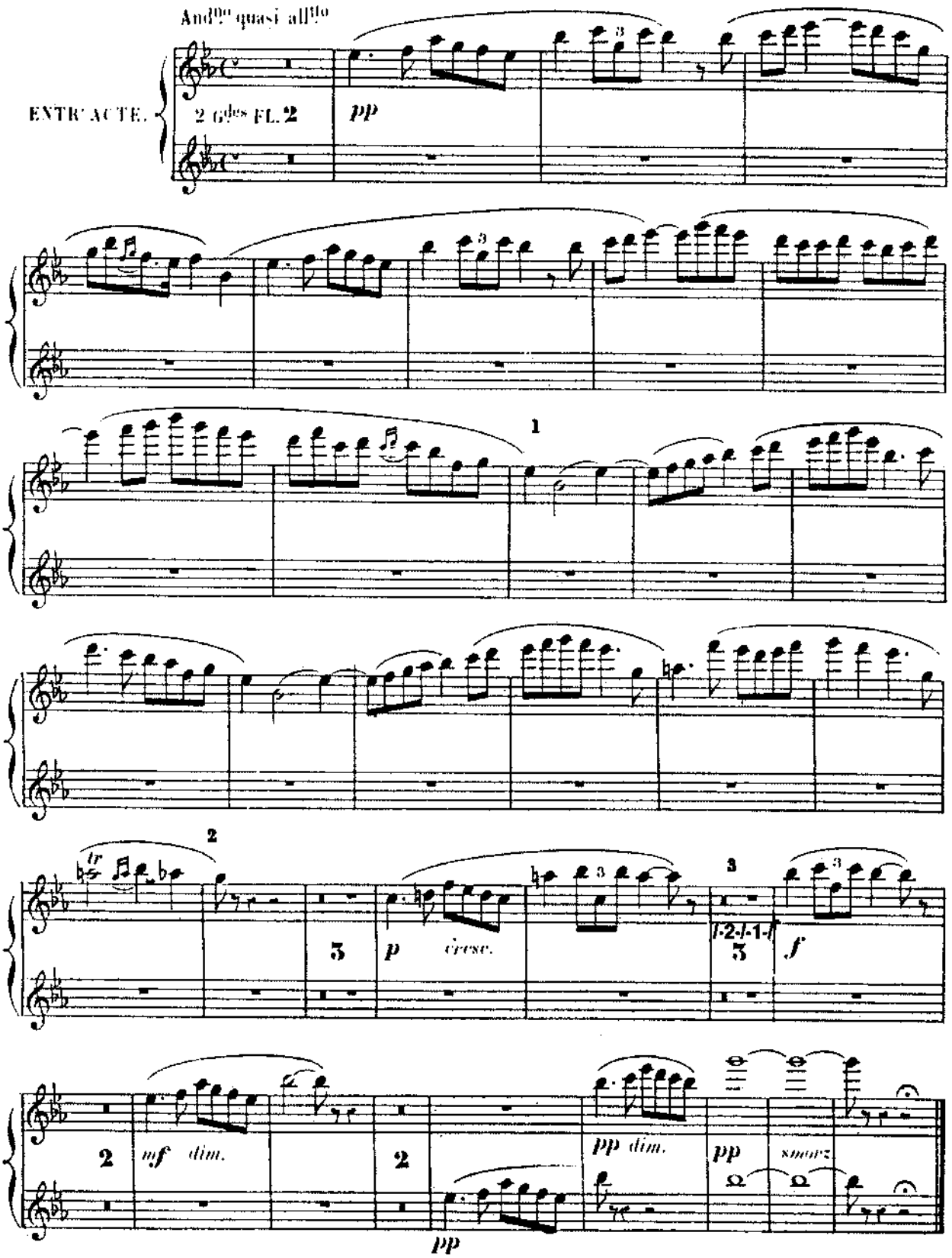

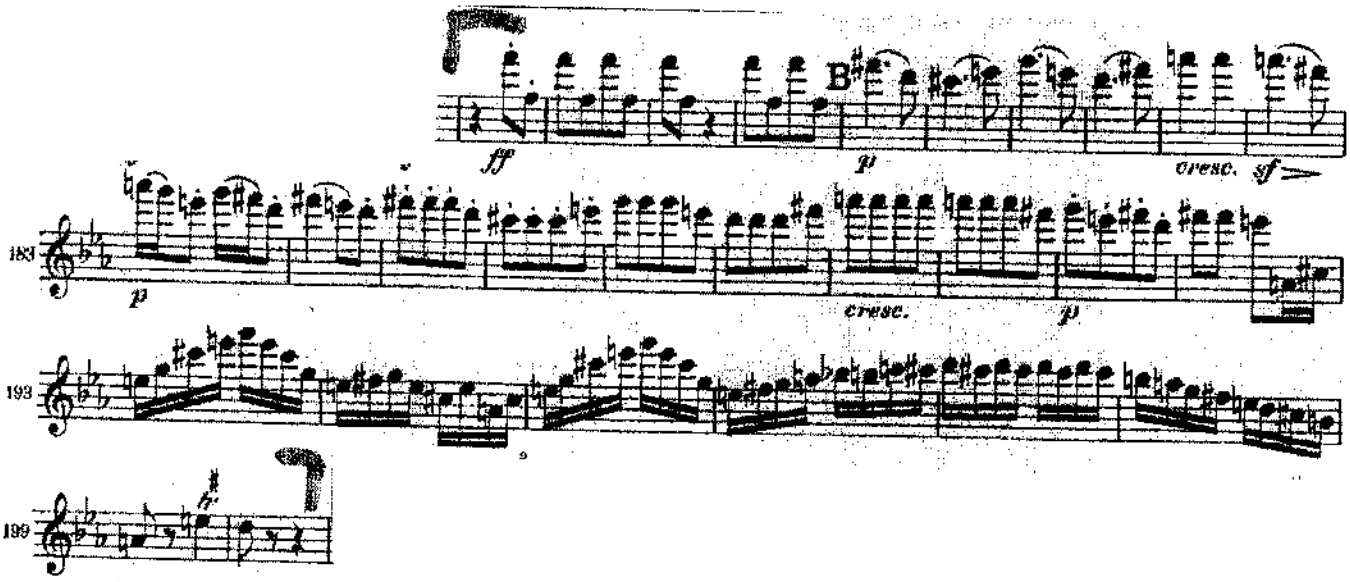

Beethoven — Symphony No. 7 ALLEGRETTO

Flauto I

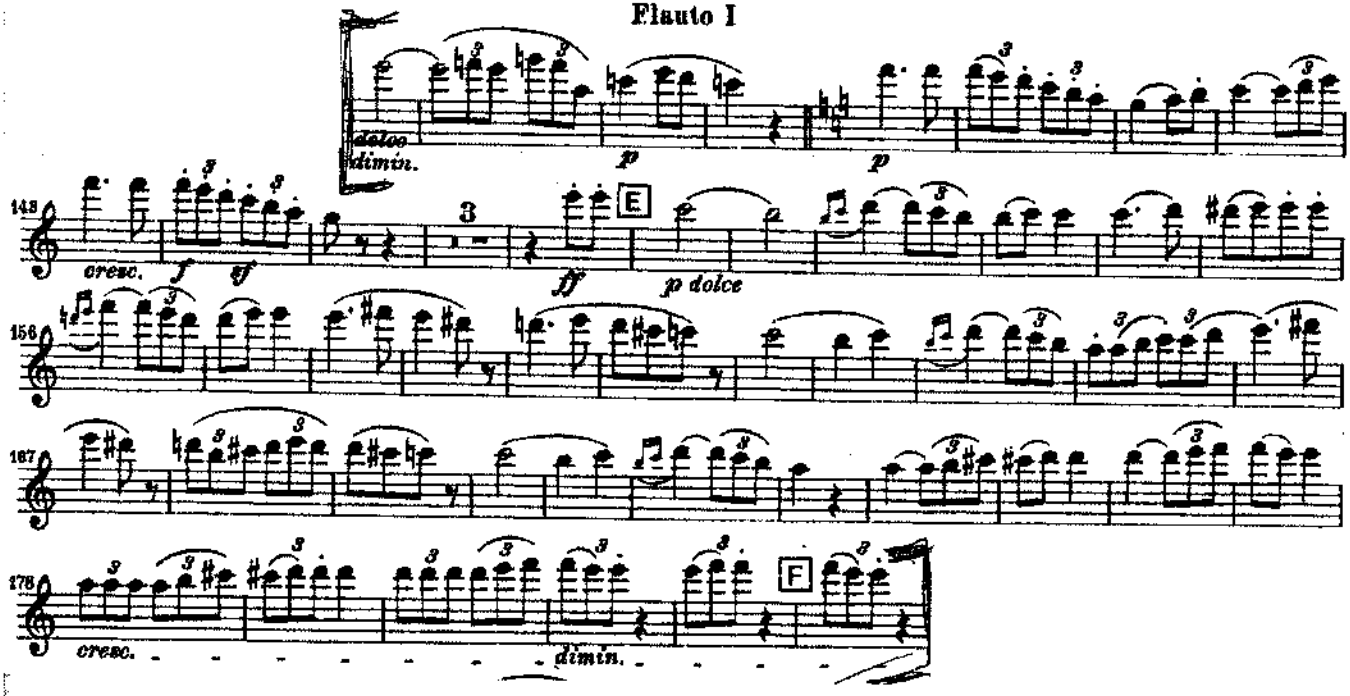

Ludwig van Beethoven

Symphony No. 7 in A Major, Op. 92

Flauto I

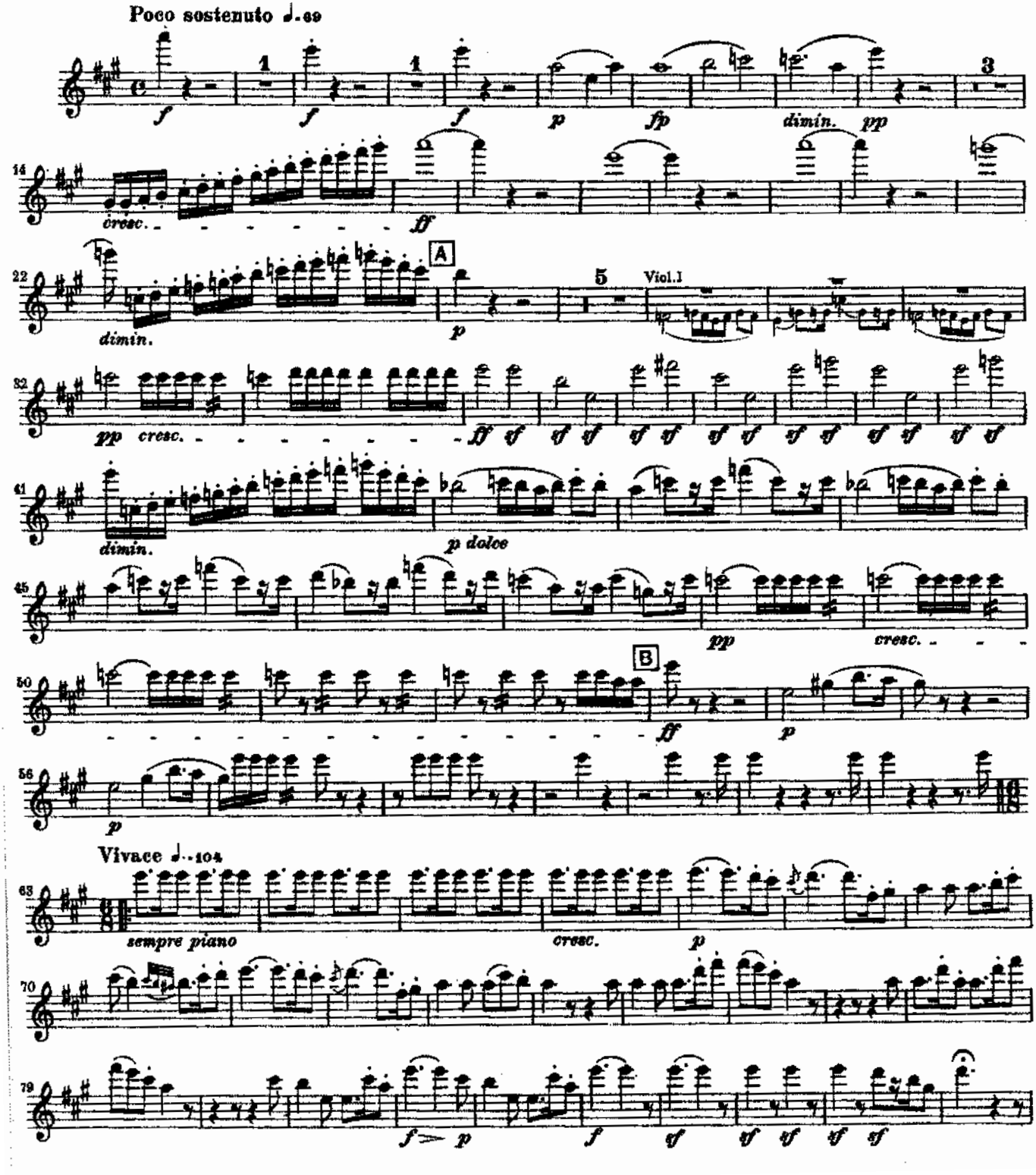

L. BEETHOVEN.

4me

SYMPHONIE.

Oeuv: 60.

FLAUTO.

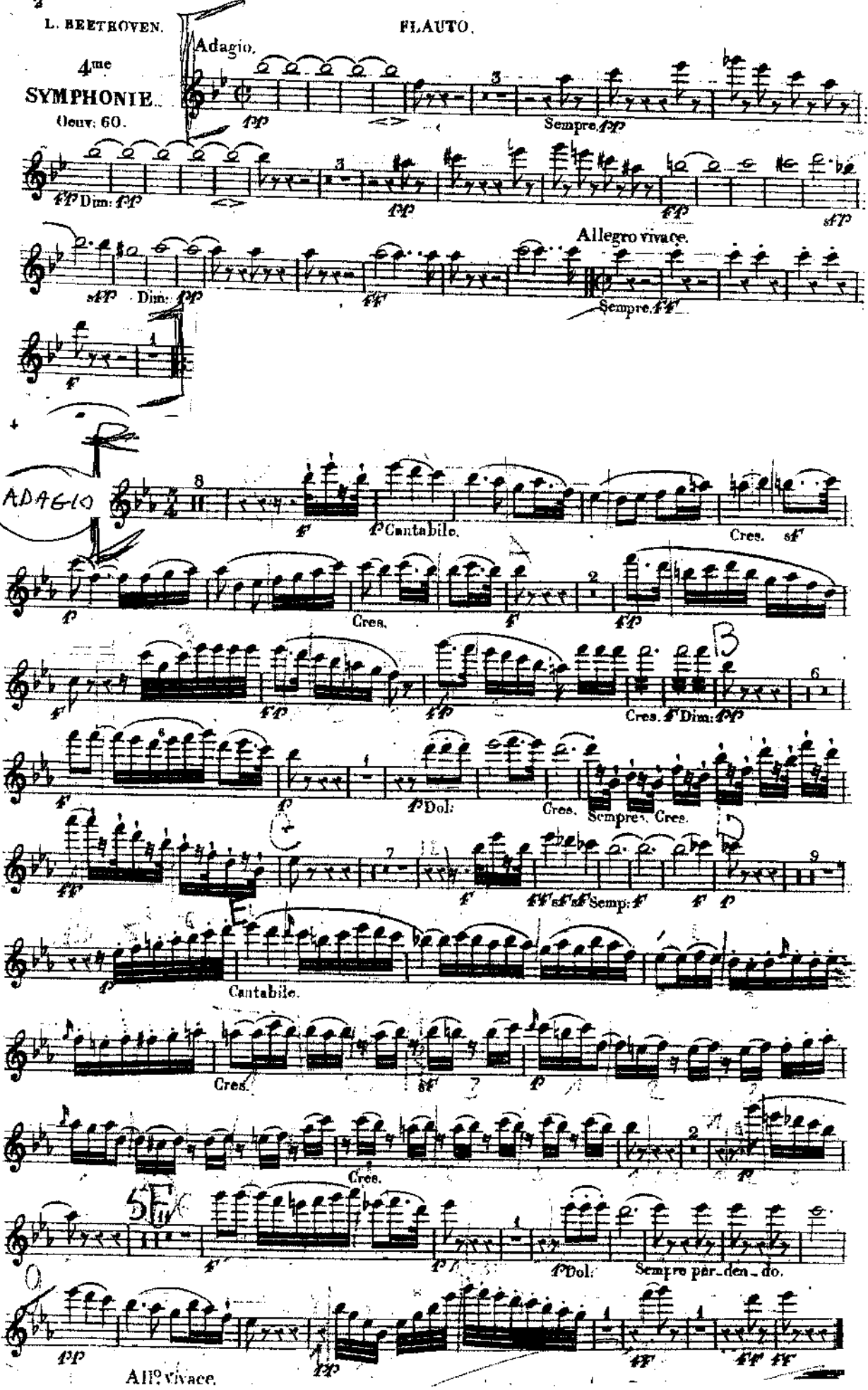

PETER AND THE WOLF

A MUSICAL TALE FOR CHILDREN

Andantino. ♩= 92

FLUTE

Serge Prokofieff, Op. 67

Early one morning . . .
. . . the big green meadow

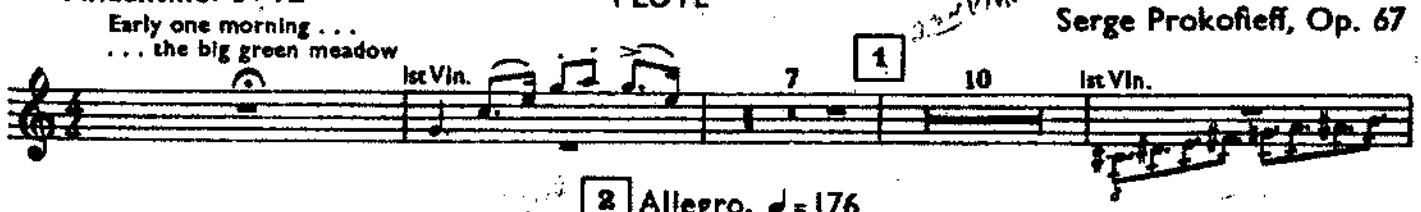

2 Allegro. ♩= 176

On the branch . . .
. . . chirped the bird gaily.

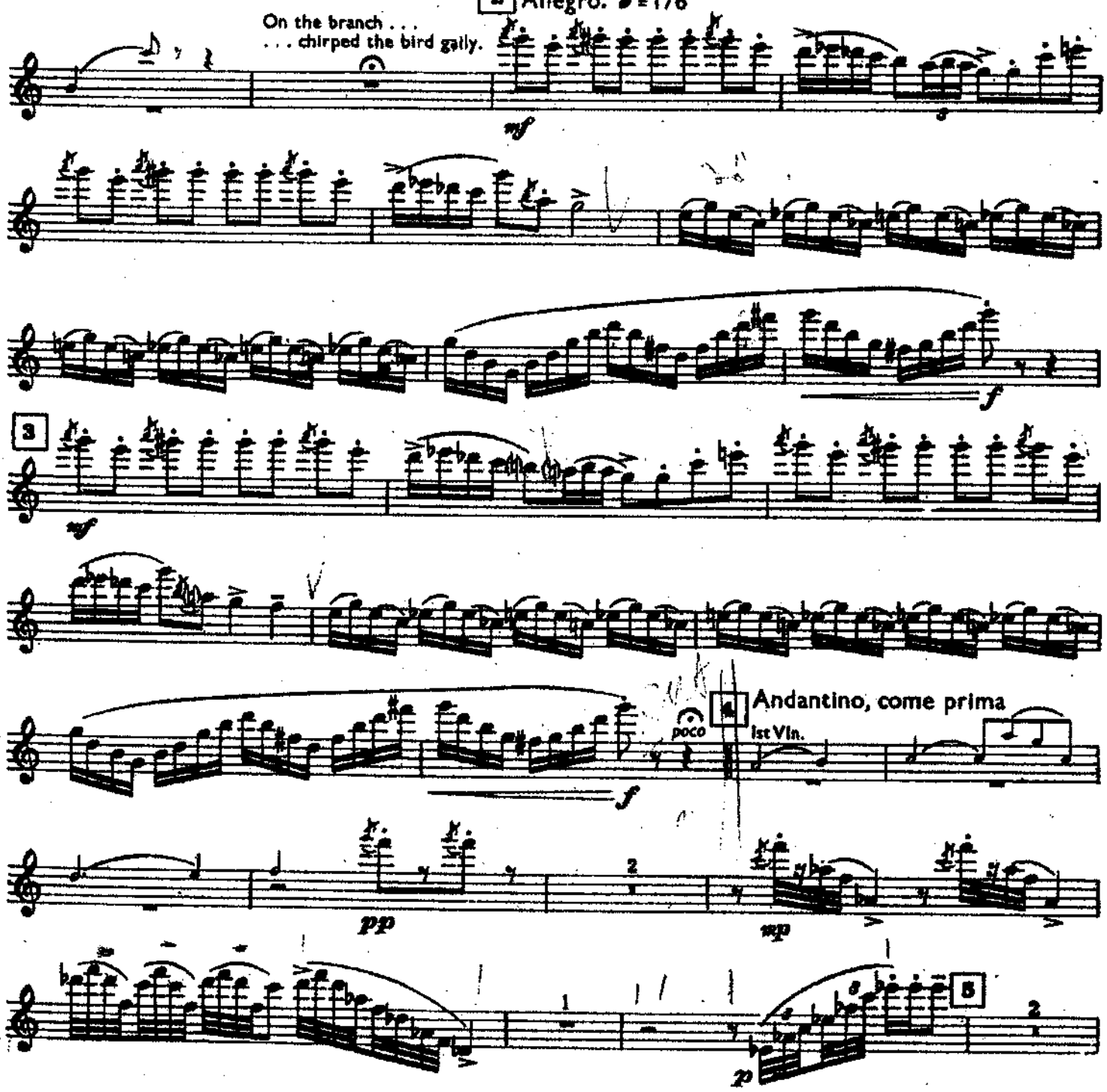

FLUTE

Just then a duck . . .
. . . in the meadow.

mp

6

6 L'istesso tempo ♩=♩

Ob.

p

7

7 ♩ = 96

Cl.

What kind of a bird . . .
dived into the pond.

Horn

8

f con brio

9 Più mosso

Ob.

accel.

ff

f

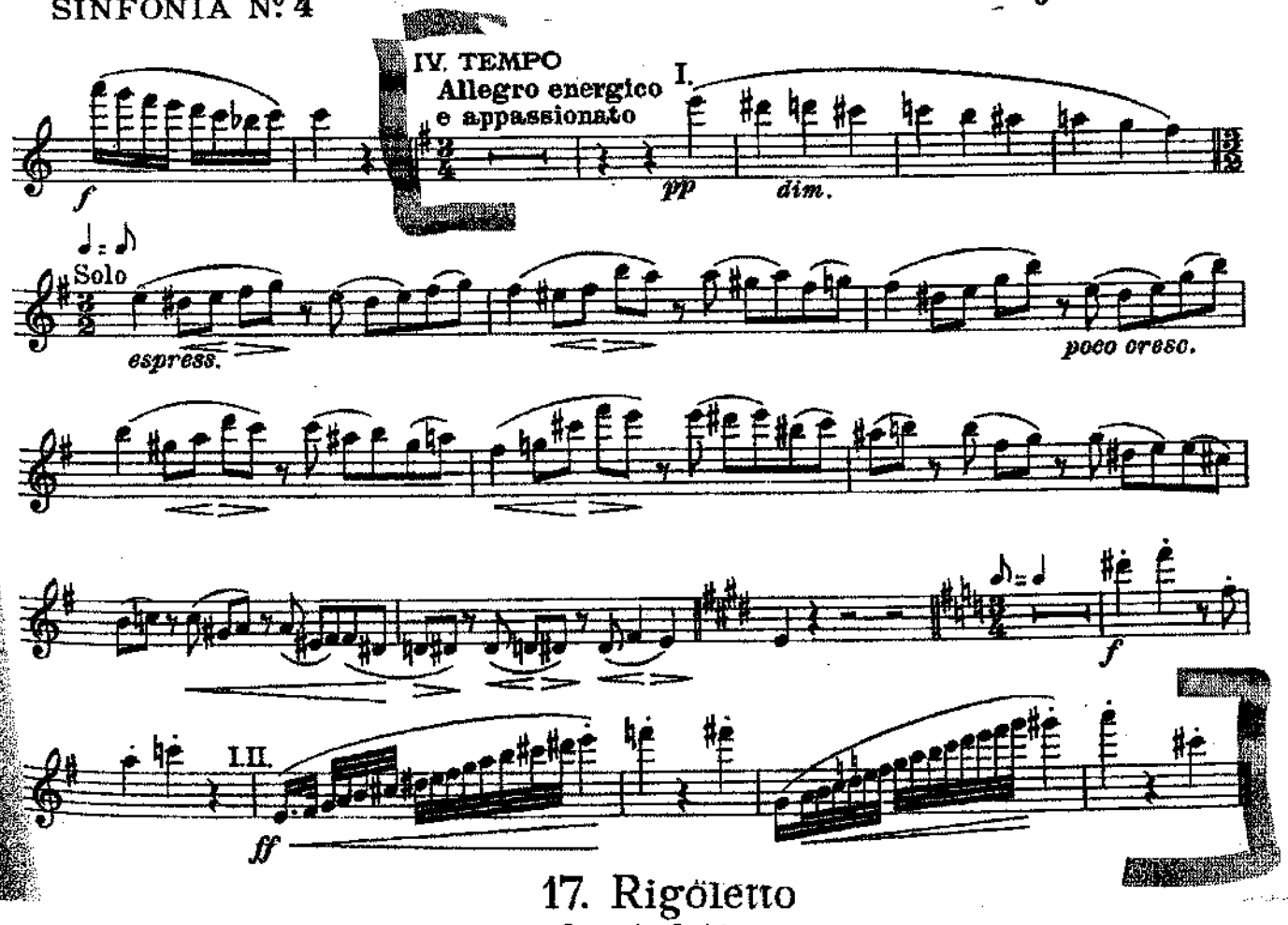

17. Rigoletto

Oper in 3 Akten

(Komponiert im Jahre 1851)

Nr. 6 Arie — 1. Akt — G. Verdi (1813-1901)

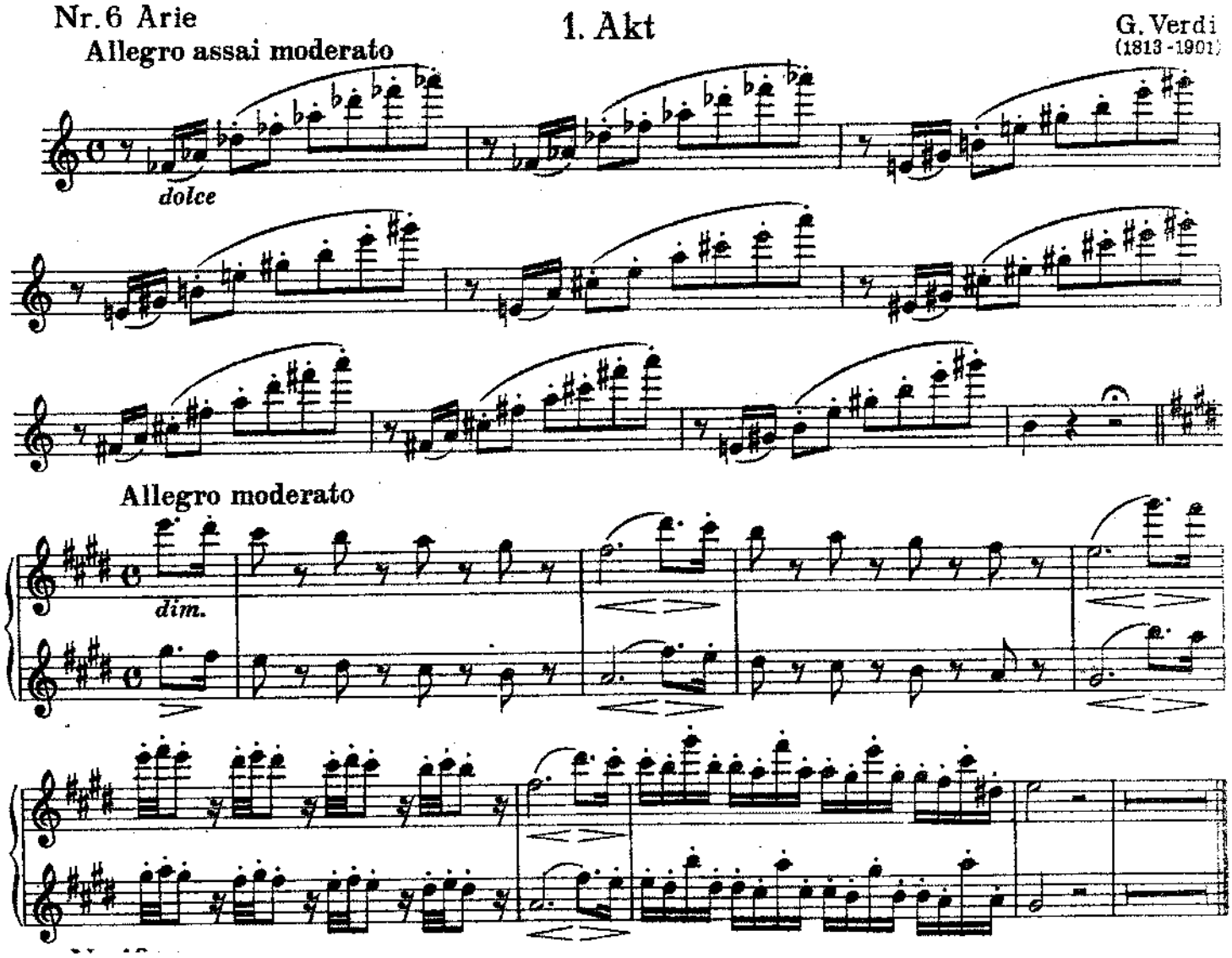

Nr. 58 Arie (Aus Liebe will mein Heiland sterben)

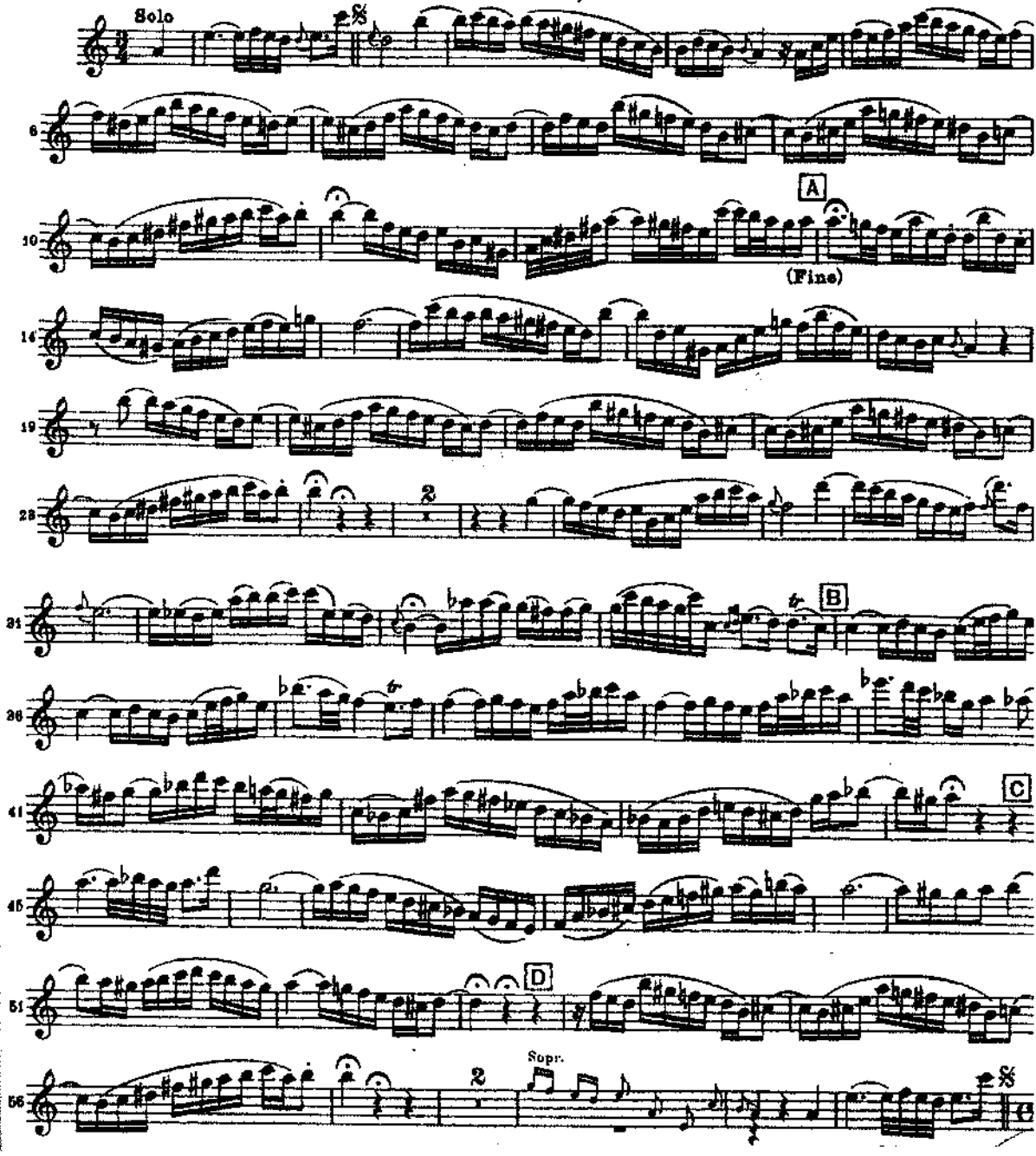

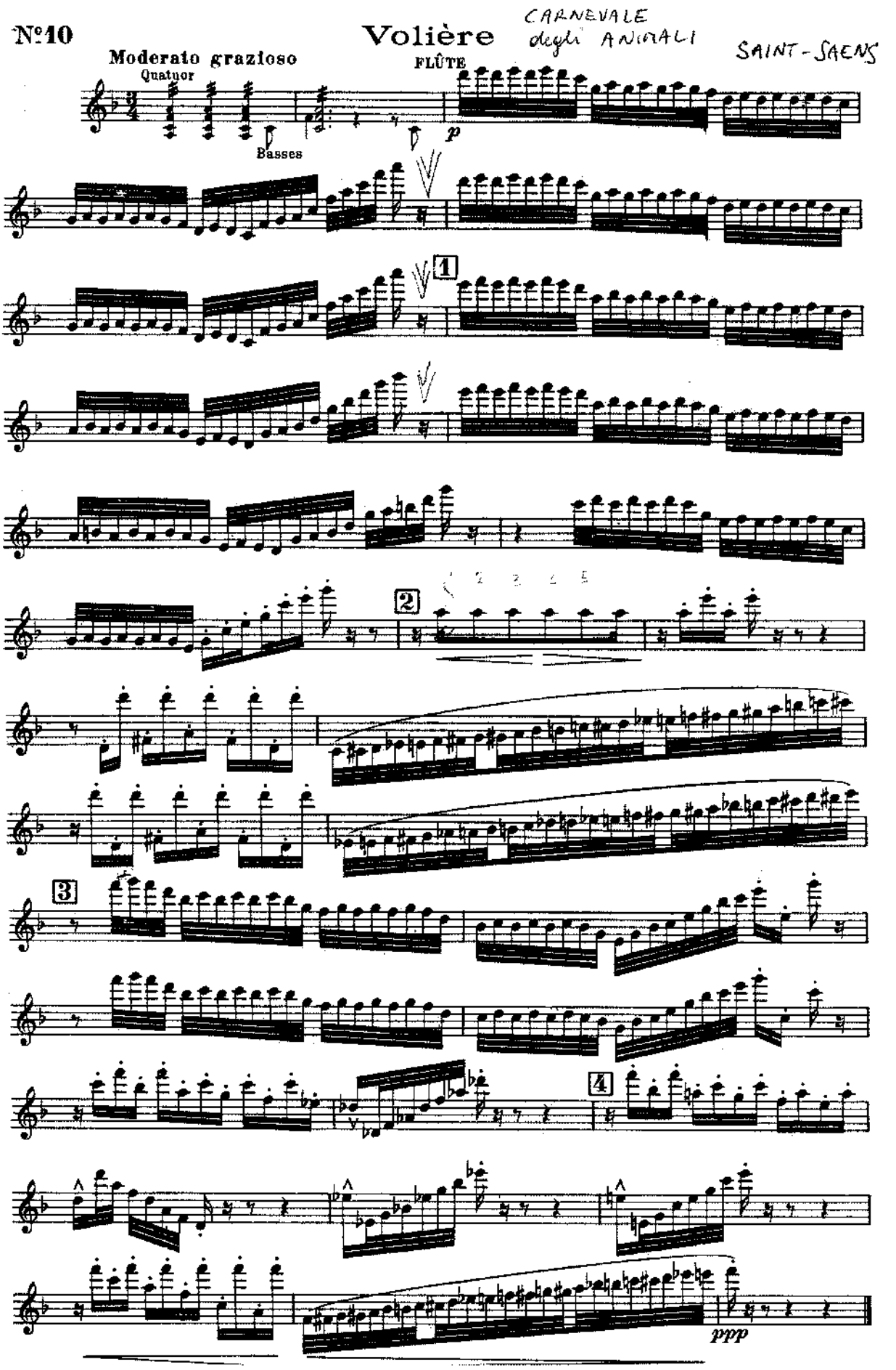
№10
Volière
CARNEVALE degli ANIMALI
SAINT-SAENS
Moderato grazioso
Quatuor
FLÛTE
Basses
p
1
2
3
4
ppp

Beethoven — Symphony No. 9

Flauto piccolo

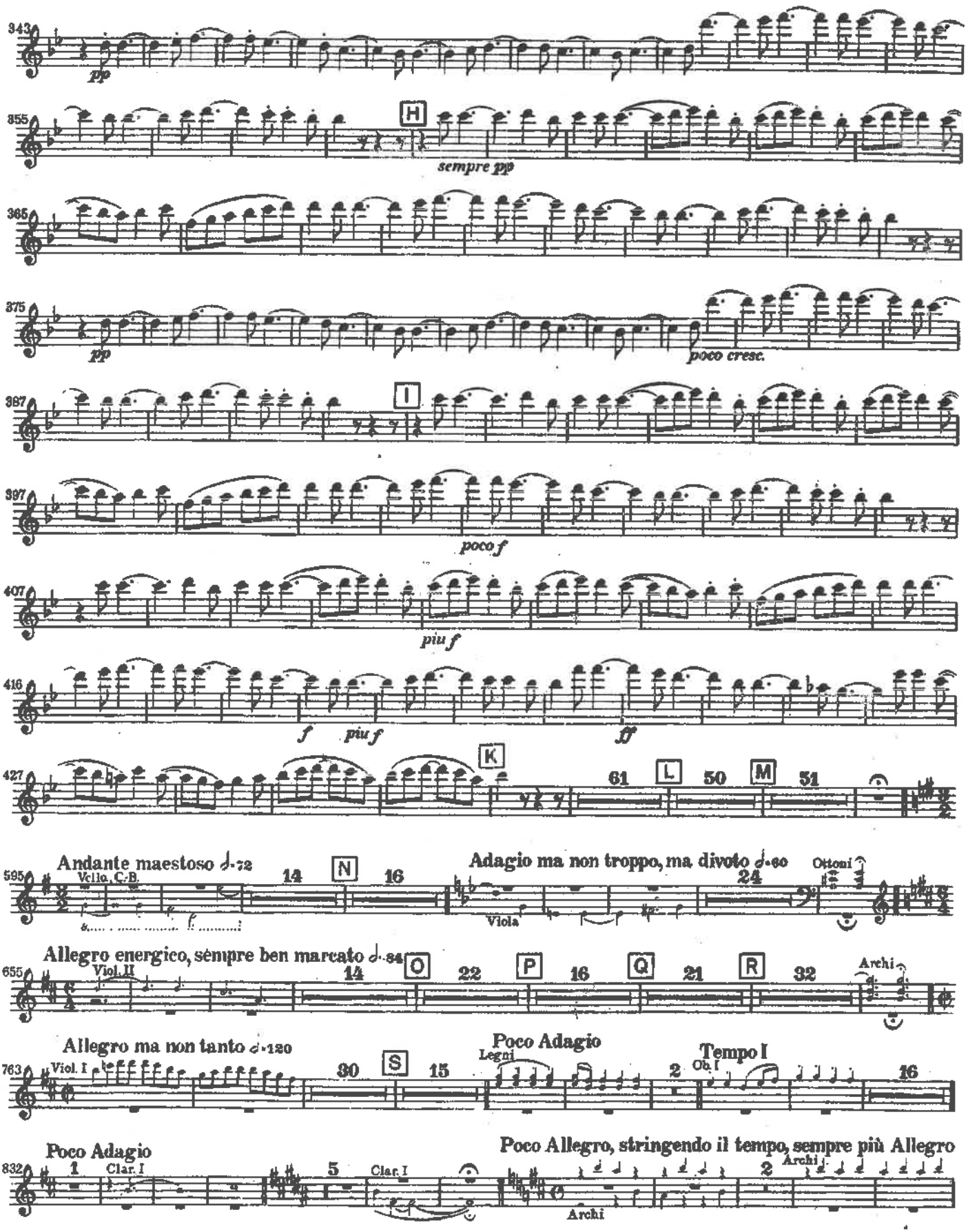

Piccoloflöte

Klavierkonzert G-dur

1. Satz

Allegramente [♩ = 112-120]

Maurice Ravel

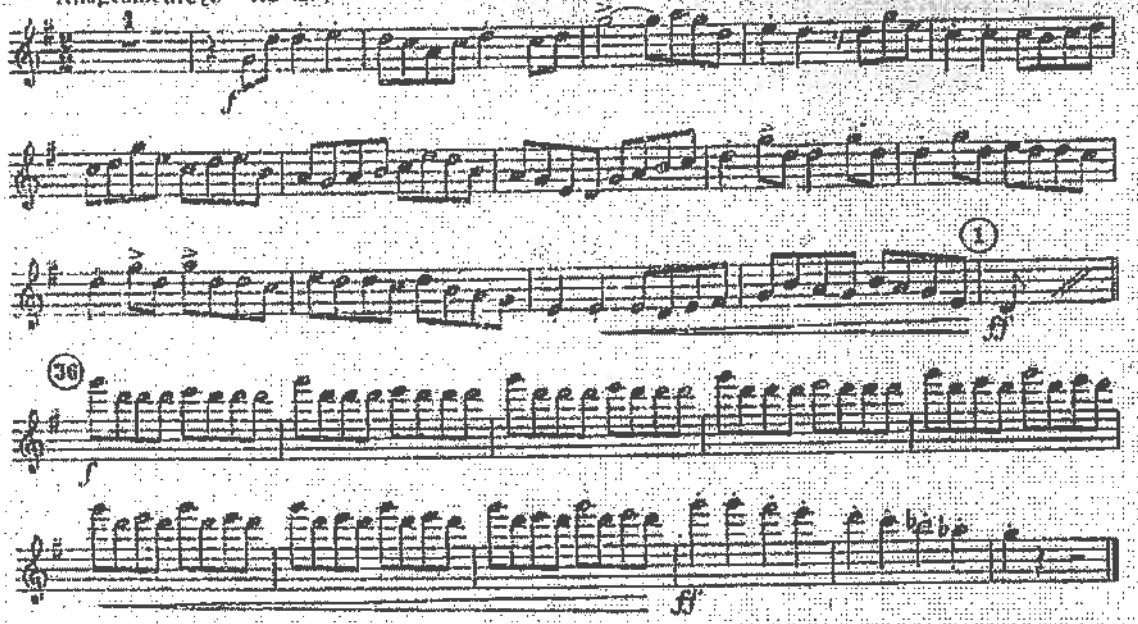

© 1932 by Editions ARIMA Ltd et DURAND S.A. Editions Musicales, Paris
Mit Genehmigung des Verlages

Ma Mère l'Oye

3. Satz

Menuet de Marche [♩ = 116]

Maurice Ravel

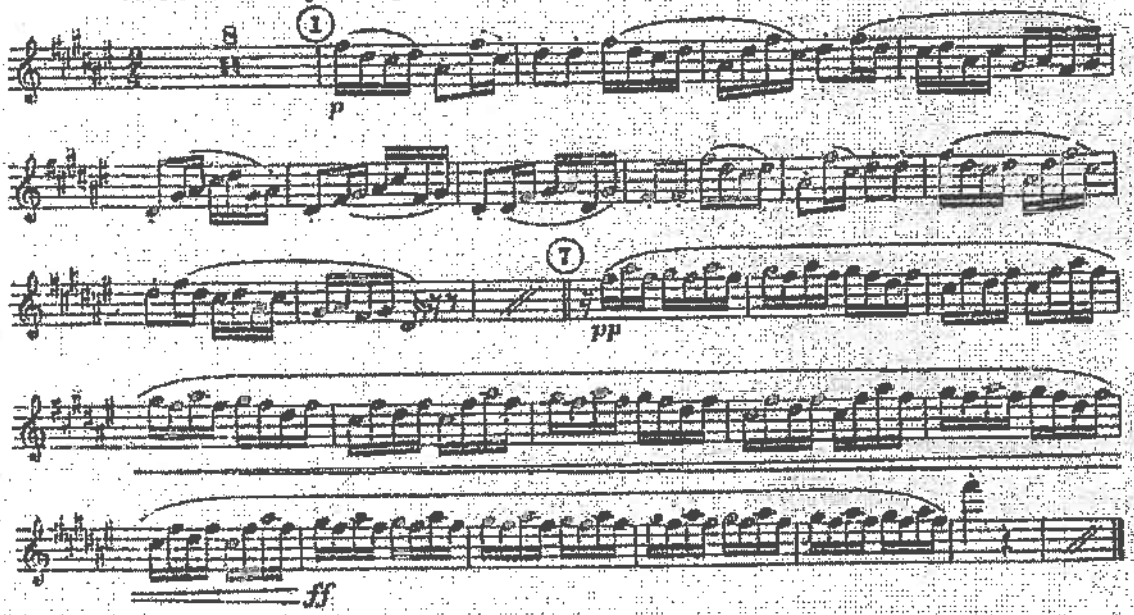

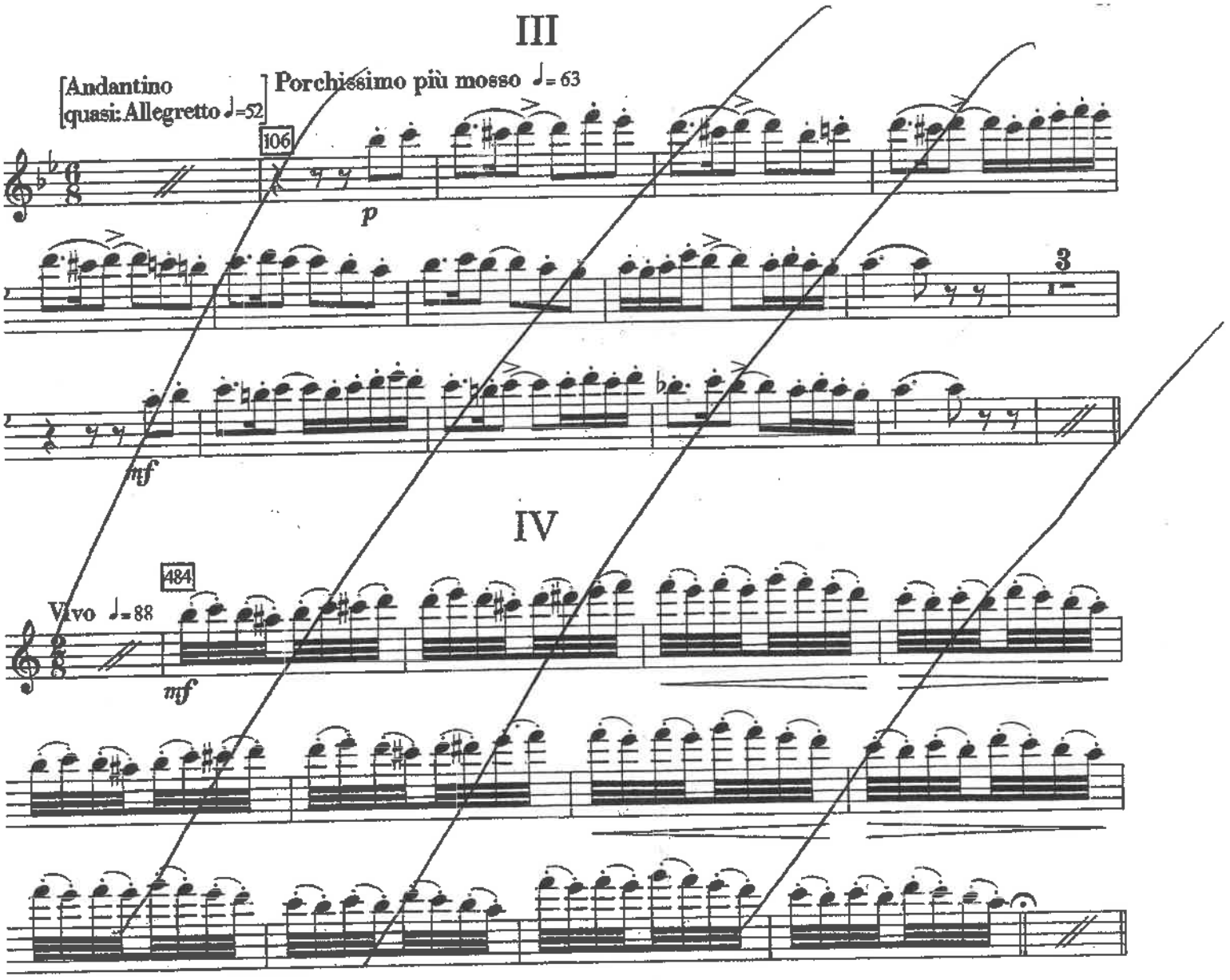

Die diebische Elster

Ouvertüre

Gioacchino Rossini (1792-1868)

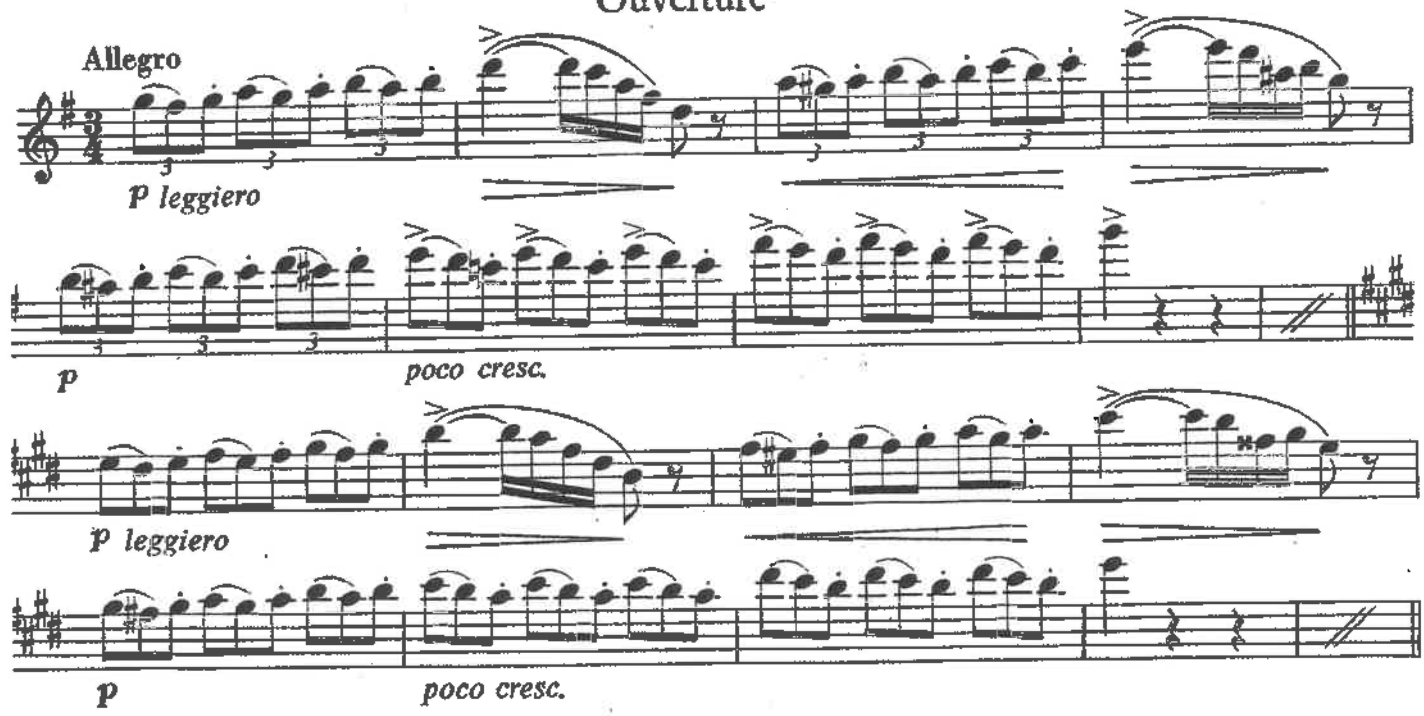

Semiramis

Ouvertüre

Gioacchino Rossini

132 **Allegro**

p

136

140

f

190

194

321

f

325

pp

Die seidene Leiter

Ouvertüre

Gioacchino Rossini

Allegro

p

* T.190/191 Eulenburg-Partitur

Sinfonie Nr. 9 Es-dur

Dmitri Schostakowitsch
op. 70

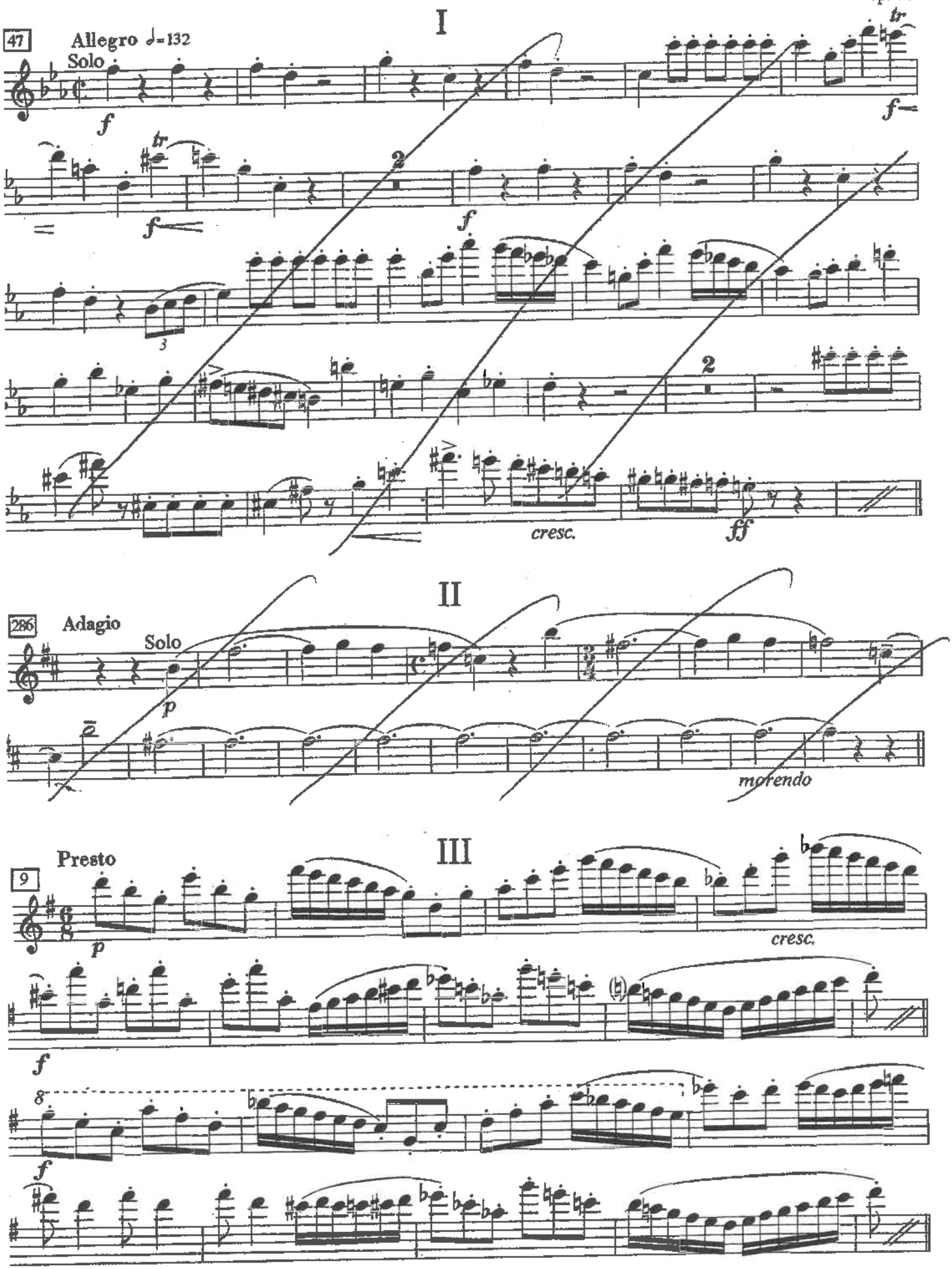

V

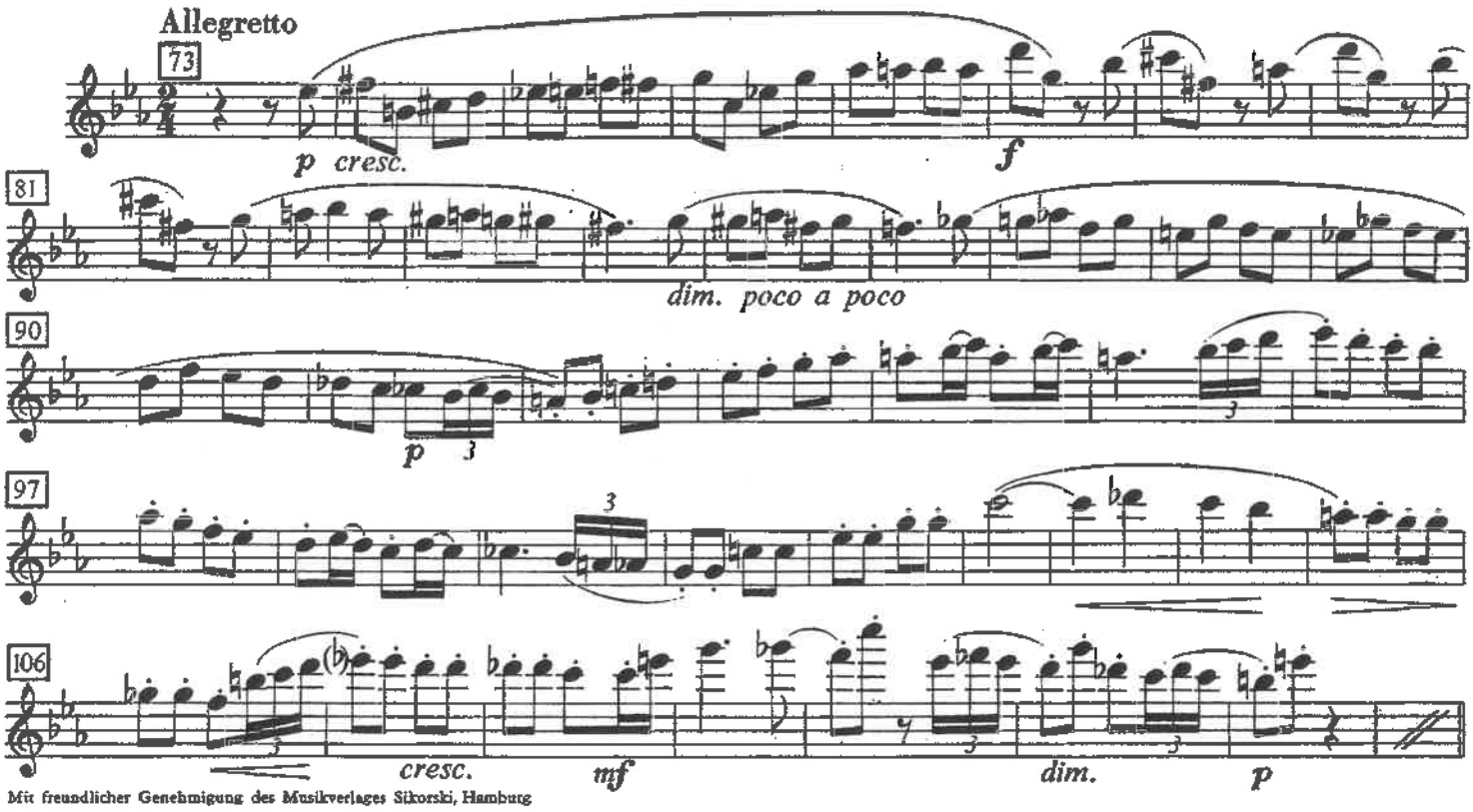

Mit freundlicher Genehmigung des Musikverlages Sikorski, Hamburg

Sinfonie Nr. 10 e-moll

I

Dmitri Schostakowitsch
op. 93

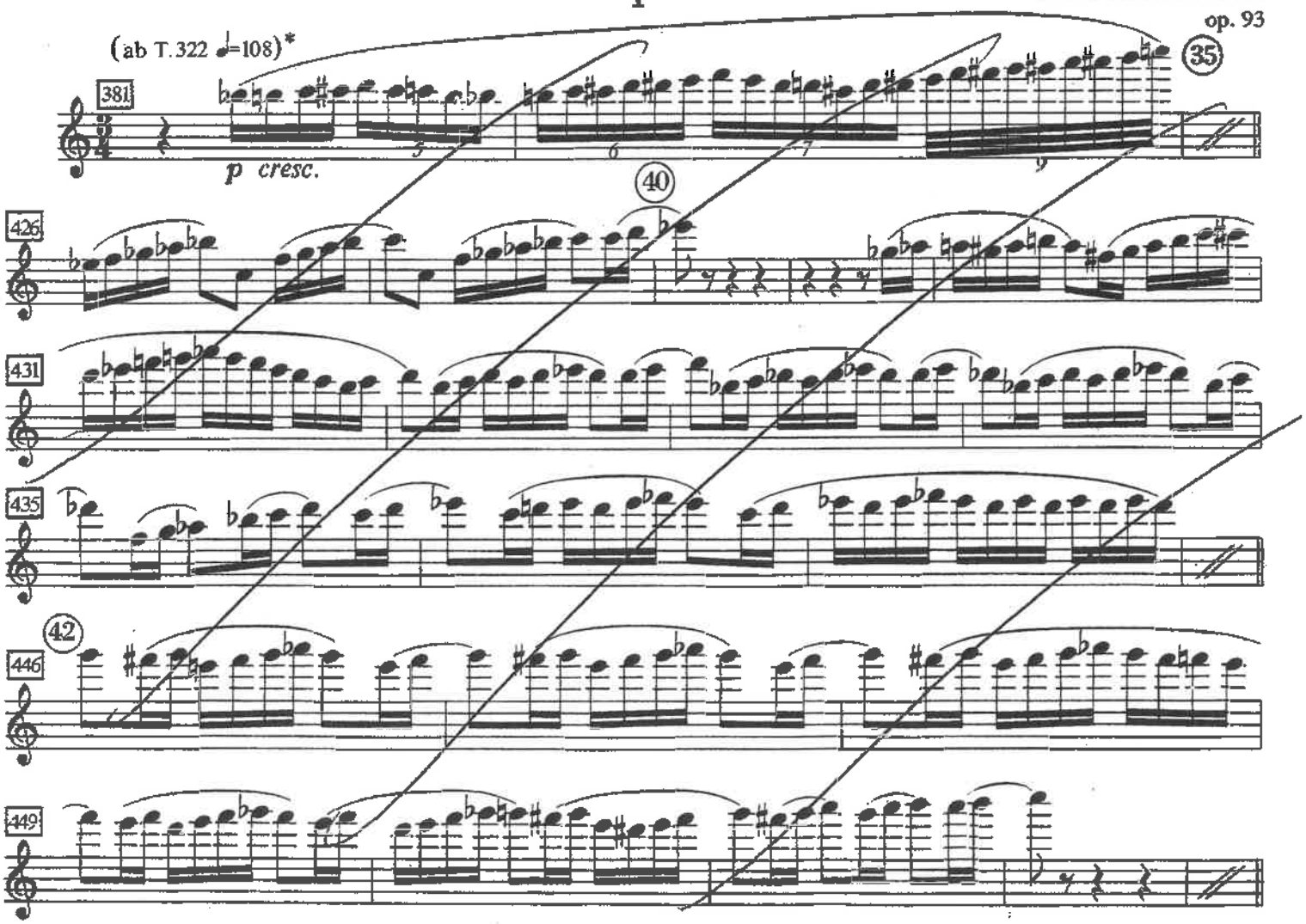

*Anfangstempo: **Moderato** ♩= 96